

Test Report



Page 1 of 7

Report No. A2230272263101001

Company Name ZHANHUA ELECTRONIC MATERIAL(CHANGSHU)CO LTD

shown on Report

Address YUSHAN NEW &HIGH TECH INDUSTRIAL PARK,CHANGSHU JIANGSU,CHINA

The following sample(s) and sample information was/were submitted and identified by/on the behalf of the applicant

Sample Name leadframe
Part No. TO-252B-4R
Material KFC/C19210/TFE0.1
Sample Received Date Jun. 6, 2023
Testing Period Jun. 6, 2023 to Jun. 12, 2023

Test Requested As specified by client, to test Lead (Pb), Cadmium (Cd), Mercury (Hg), Hexavalent Chromium (Cr(VI)), Polybrominated Biphenyls (PBBs), Polybrominated Diphenyl Ethers (PBDEs), Phthalates (DBP, BBP, DEHP, DIBP), Beryllium(Be), Antimony(Sb), Fluorine (F), Chlorine (Cl), Bromine (Br), Iodine (I) in the submitted sample(s).

Test Method Please refer to the following page(s).

Test Result(s) Please refer to the following page(s).



Approved by

Song Yan

Song Yan

Technical Manager

Date

Jun. 12, 2023

No. R375301463

No.3286Chengyang Road, Xiangcheng District, Suzhou,Jiangsu

Test Report

Report No. A2230272263101001

Page 2 of 7

Test Method

Test Item(s)	Test Method	Measured Equipment(s)
Lead (Pb)	IEC 62321-5:2013	ICP-OES
Cadmium (Cd)	IEC 62321-5:2013	ICP-OES
Mercury (Hg)	IEC 62321-4:2013+AMD1:2017 CSV	ICP-OES
Hexavalent Chromium (Cr(VI))	IEC 62321-7-1:2015	UV-Vis
Polybrominated Biphenyls (PBBs)	IEC 62321-6:2015	GC-MS
Polybrominated Diphenyl Ethers (PBDEs)	IEC 62321-6:2015	GC-MS
Phthalates (DBP, BBP, DEHP, DIBP)	IEC 62321-8:2017	GC-MS
Beryllium(Be)	Refer to US EPA 3050B:1996 & US EPA 6010D:2018	ICP-OES
Antimony(Sb)	Refer to US EPA 3050B:1996 & US EPA 6010D:2018	ICP-OES
Fluorine (F)	Refer to EN 14582:2016	IC
Chlorine (Cl)	Refer to EN 14582:2016	IC
Bromine (Br)	Refer to EN 14582:2016	IC
Iodine (I)	Refer to EN 14582:2016	IC

Test Report

Report No. A2230272263101001

Page 3 of 7

Test Result(s)

Tested Item(s)	Result	MDL
	001	
Lead (Pb)	N.D.	2 mg/kg
Cadmium (Cd)	N.D.	2 mg/kg
Mercury (Hg)	N.D.	2 mg/kg
Hexavalent Chromium (Cr(VI))	N.D. ▼	0.10 µg/cm² (LOQ)

Tested Item(s)	Result	MDL
	001	
Polybrominated Biphenyls (PBBs)		
Monobromobiphenyl	N.D.	5 mg/kg
Dibromobiphenyl	N.D.	5 mg/kg
Tribromobiphenyl	N.D.	5 mg/kg
Tetrabromobiphenyl	N.D.	5 mg/kg
Pentabromobiphenyl	N.D.	5 mg/kg
Hexabromobiphenyl	N.D.	5 mg/kg
Heptabromobiphenyl	N.D.	5 mg/kg
Octabromobiphenyl	N.D.	5 mg/kg
Nonabromobiphenyl	N.D.	5 mg/kg
Decabromobiphenyl	N.D.	5 mg/kg

Tested Item(s)	Result	MDL
	001	
Polybrominated Diphenyl Ethers (PBDEs)		
Monobromodiphenyl ether	N.D.	5 mg/kg
Dibromodiphenyl ether	N.D.	5 mg/kg
Tribromodiphenyl ether	N.D.	5 mg/kg
Tetrabromodiphenyl ether	N.D.	5 mg/kg
Pentabromodiphenyl ether	N.D.	5 mg/kg
Hexabromodiphenyl ether	N.D.	5 mg/kg
Heptabromodiphenyl ether	N.D.	5 mg/kg
Octabromodiphenyl ether	N.D.	5 mg/kg
Nonabromodiphenyl ether	N.D.	5 mg/kg
Decabromodiphenyl ether	N.D.	5 mg/kg

Test Report

Report No. A2230272263101001

Page 4 of 7

Test Result(s)

Tested Item(s)	Result	MDL
	001	
Phthalates (DBP, BBP, DEHP, DIBP)		
Dibutyl phthalate (DBP) CAS#:84-74-2	N.D.	50 mg/kg
Butyl benzyl phthalate (BBP) CAS#:85-68-7	N.D.	50 mg/kg
Di-(2-ethylhexyl) phthalate (DEHP) CAS#:117-81-7	N.D.	50 mg/kg
Diisobutyl phthalate (DIBP) CAS#:84-69-5	N.D.	50 mg/kg
Tested Item(s)	Result	MDL
	001	
Beryllium (Be)	N.D.	10 mg/kg
Antimony (Sb)	N.D.	10 mg/kg
Tested Item(s)	Result	MDL
	001	
Fluorine (F)	N.D.	10 mg/kg
Chlorine (Cl)	N.D.	10 mg/kg
Bromine (Br)	N.D.	10 mg/kg
Iodine (I)	N.D.	10 mg/kg

Sample/Part Description

No.	CTI Sample ID	Description
1	001	Metal with silvery plating

Remark: The sample(s) had been dissolved totally tested for Lead, Cadmium, Mercury, Beryllium, Antimony.

-MDL = Method Detection Limit

-N.D. = Not Detected (<MDL or LOQ)

-mg/kg = ppm = parts per million

-LOQ = Limit of Quantification, The LOQ of Hexavalent chromium is 0.10 µg/cm²

-▼The sample is negative for Cr(VI) – The Cr(VI) concentration is below 0.10 µg/cm². The coating is considered a non-Cr(VI) based coating.

Test Report

Report No. A2230272263101001

Page 5 of 7

Test Process

1. Lead (Pb), Cadmium (Cd)

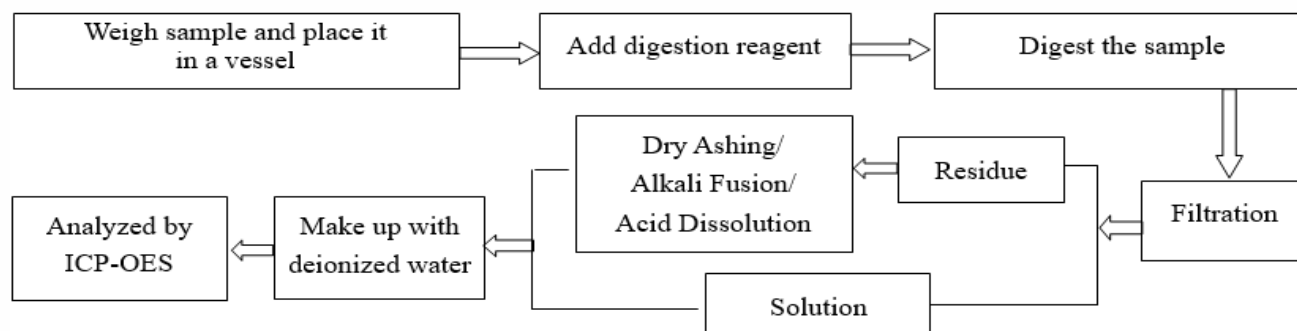

2. Mercury (Hg)

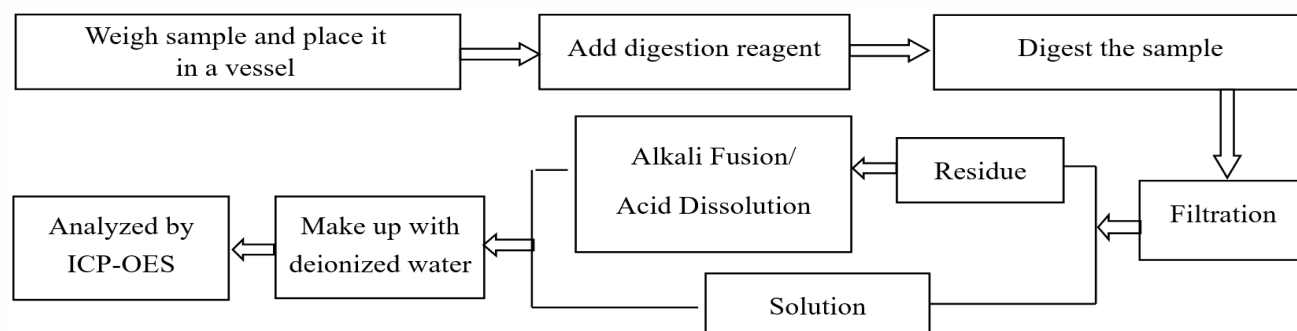

3. Hexavalent Chromium (Cr(VI))

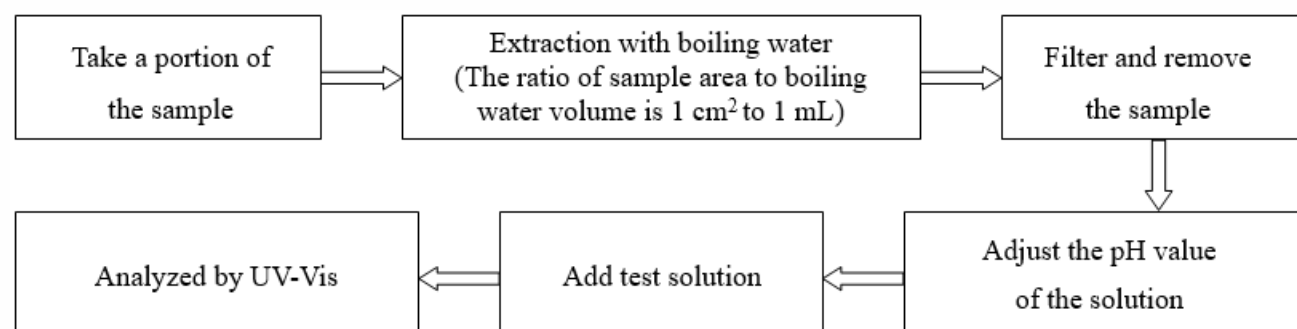

4. Polybrominated Biphenyls (PBBs), Polybrominated Diphenyl Ethers (PBDEs)

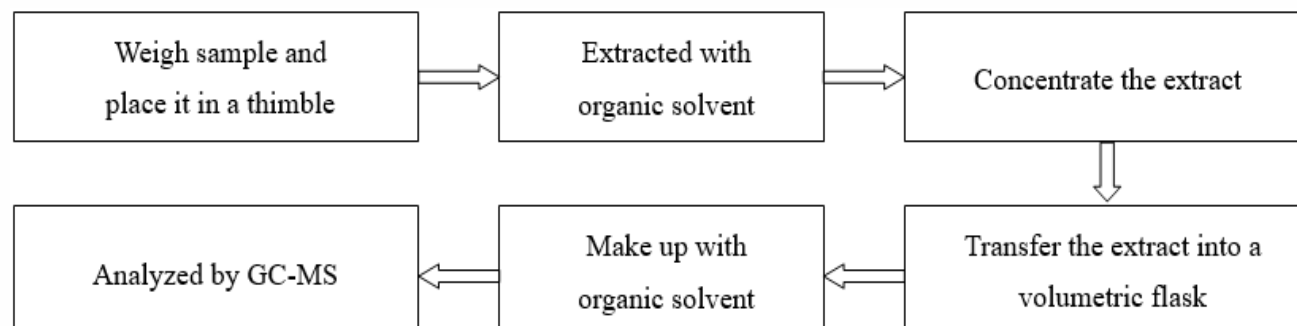

Test Report

Report No. A2230272263101001

Page 6 of 7

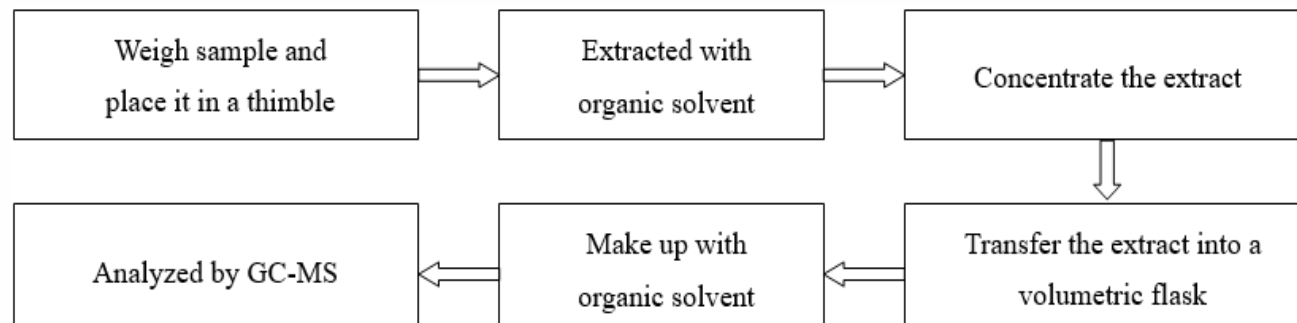
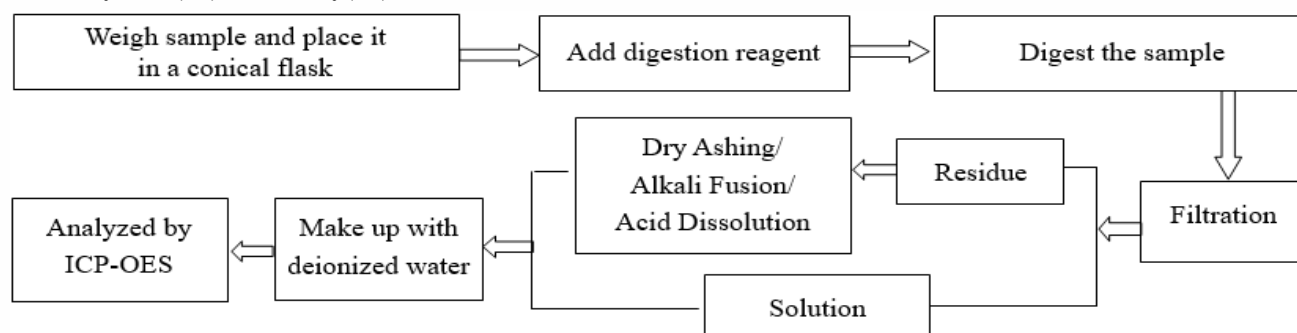
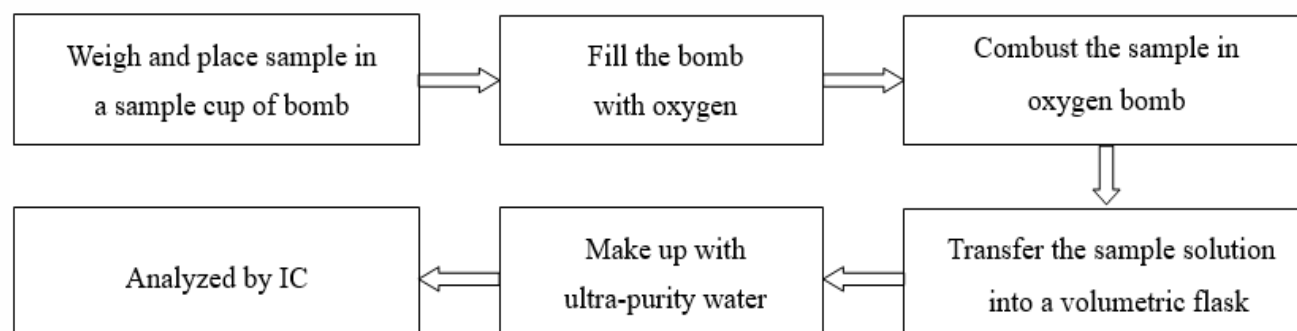
5. Phthalates (DBP, BBP, DEHP, DIBP)**6. Beryllium(Be), Antimony(Sb)****7. Fluorine (F), Chlorine (Cl), Bromine (Br), Iodine (I)**

Test Report

Report No. A2230272263101001

Page 7 of 7

Photo(s) of the sample(s)

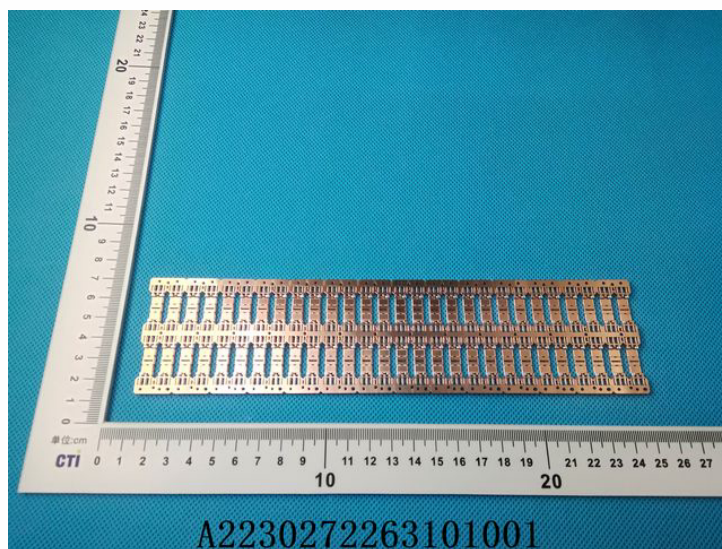

Statement:

1. This report is considered invalid without approved signature, special seal and the seal on the perforation;
2. The Company Name shown on Report and Address, the sample(s) and sample information was/were provided by the applicant who should be responsible for the authenticity which CTI hasn't verified;
3. The result(s) shown in this report refer(s) only to the sample(s) tested;
4. Without written approval of CTI, this report can't be reproduced except in full;
5. In case of any discrepancy between the English version and Chinese version of the testing reports (if generated), the Chinese version shall prevail.

*** End of report ***

Appendix

Client Reference Information

TO-252-4R/TO-251A/TO-251B/TO-251C/TO-251DL/TO-252/TO-126/TO-92/TO-220DFB/TO-220HW/TO-220E/T
O-220C/TO-220CB/TO-220R/TO-263S/TO-220S/TO-255/TO-220AB/TO-263LF/TO-220F/TO-220FT/TO-220H/TO
-263H/SMAF/TO-3PB/TO-251LFS(H)/IPAKDPAK/ITO-220/TO-220HD/D2PAK/TO-263HW/ITO-220OP1/ITO-220
OP1AC/GBJ-12/GBU/RBU/RXB/GBP/GBJ3#/GBJ4#/TO-220MF/TO-220FP/IPAKM/DPAKM/TO-2203A/ITO-220AB
/TO-263/T0-247/T0-3PH/T0-220F-3L/TO-263HC

Statement:

1. The Appendix Information was/were provided by the applicant who should be responsible for the authenticity which CTI hasn't verified.
2. The Appendix Information is/are the supplement(s) for the Report A2230272263101001.