



# TEST REPORT

(시험 성적서)

신청기관 (인) : 삼화비철공업주  
Applicant : SAMHWA NON-FERROUS METAL

주소 (한글) : 경상남도 함안군 군북면 덕대리 500-13  
Address (Engl.) : #500-13, Dukdae-ri, Kunbuk-myeon, Haman-gun,  
Gyeongsangnam-do, Korea

발행면수 (Page) : 1 of 4  
발행일자 (Date) : 2011. 06. 03.

시험성적서 번호 (Report No.) : RT11R-U1082-K

시료 명세 (Sample Description) : 시료에 대한 상세한 정보는 아래와 같음  
(The following submitted sample(s) said to be)

제품명/형식 (Name/Type of Product) : TIN BALL  
(TIN BALL)

시료고유번호 (Sample ID No.) : RT11R-U1082  
(RT11R-U1082)

제품 생산자/공급자 (Manufacturer/Vender) : 삼화비철공업주  
(SAMHWA NON-FERROUS METAL)

시료접수일자 (Sample received) : 2011. 05. 31.  
(May 31, 2011)

시험일자 (Testing Date) : 2011. 05. 31. ~ 2011. 06. 03.  
(May 31, 2011 ~ Jun. 03, 2011)

시험환경 (Testing Environment) : 온도 ( 24 ± 2 ) °C, 습도 ( 60 ± 5 ) % R.H.  
(Temperature : ( 24 ± 2 ) °C, Humidity : ( 60 ± 5 ) % R.H.)

시험방법 (Test Method) : 이 시험성적서의 다음 페이지 첨부  
(Please see the following page)

시험결과 (Test Result) : 이 시험성적서의 다음페이지에 첨부  
(Please see the following page)

- 비고 (Notes) : 1. 이 시험성적서는 제시된 시료 및 시료명으로 시험한 결과로서 유사 대상시료에 적용할 수 없음.  
(The Test Results presented in this report relate only to the object tested.)  
2. 이 시험성적서는 승인없이 복사 사용을 금함.  
(This report shall not be reproduced except in full without the written approval of the testing laboratory.)

승인자 (Approved by)

권한자 (Authorized by)

이응용 /기술책임자 ( E.Y.Lee / Lab. Technical Manager )

유환우 /소장 ( H.W.Yoo / Lab. General Manager )

This Test Report is issued by the Company subject to its Terms and Conditions of Business printed overleaf. Attention is drawn to the limitations of liability, indemnification and jurisdictional issues defined therein. This Test Report shall not be reproduced, except in full, without prior written consent of the Company.

Intertek Testing Services Korea Ltd.



# TEST REPORT

## (시험 성적서)

발행면수 (Page) : 2 of 4

발행일자 (Date) : 2011. 06. 03.

시험성적서 번호 (Report No.) : RT11R-U1082-K

시료고유번호 (Sample ID No.) : RT11R-U1082

시료명 (Sample Description) : TIN BALL  
(TIN BALL)

시험항목 (Test Item)	단위 (Unit)	분석방법 (Test Method)	검출한계 (MDL)	시험결과 (Result)
카드뮴 (Cadmium, Cd)	mg/kg	With reference to IEC 62321 Edition 1.0 : 2008, by acid digestion and determined by ICP-OES	0.5	N.D.
납 (Lead, Pb)	mg/kg		5	353
수은 (Mercury, Hg)	mg/kg		2	N.D.
6가 크롬 (Hexavalent Chromium, Cr <sup>6+</sup> ) (For metal)	-	With reference to IEC 62321 Edition 1.0 : 2008, by Spot test	(Threshold of 1 mg/kg)	Negative
6가 크롬 (Hexavalent Chromium, Cr <sup>6+</sup> ) (For metal)	-	With reference to IEC 62321 Edition 1.0 : 2008, by boiling water extraction and determined by UV-VIS Spectrophotometer	(Threshold of 0.02 mg/kg with 50 cm <sup>2</sup> )	Negative

Tested by : YK Cho, HJ Kim

Notes : mg/kg = ppm = parts per million (함량 표시 : 백만분의 일)

mg/kg with 50 cm<sup>2</sup> = milligram per kilogram with 50 square centimeter

< = Less than (결과 값 이하)

N.D. = Not detected (< MDL, 미검출 - 측정한계치 이하)

MDL = Method detection limit (측정한계치)

Positive = A positive test result indicated the presence of Cr(VI) at the time of testing, equal to or greater than threshold of 1 mg/kg for spot test procedures or 0.02 mg/kg for boiling water extraction procedures with a sample surface area of 50 cm<sup>2</sup> used. However, it shall not be interpreted as the Cr(VI) concentration in the coating layer of the sample and should not be used as a method detection limit for this qualitative test.

Negative = A negative test result indicates above positive observation was not found at the time of testing. When the spot test showed a negative result, the boiling water extraction procedure shall be used to verify the result.

This Test Report is issued by the Company subject to its Terms and Conditions of Business printed overleaf. Attention is drawn to the limitations of liability, indemnification and jurisdictional issues defined therein. This Test Report shall not be reproduced, except in full, without prior written consent of the Company.

Intertek Testing Services Korea Ltd.

Seoul Office: Tel : 02-6090-9500 Fax : 02-3409-0026 Daegu Office : Tel : 053-600-8647 Fax : 053-600-8645 Web Site : [www.Intertek.co.kr](http://www.Intertek.co.kr)

Seoul Lab. Address : 1/F, A-ju Digital Tower, #284-56, Seongsu 2-ga, Seongdong-Gu, Seoul, 133-833 Korea

Ulsan Lab. Address : #340-2, Yongam-Ri, Chongryang-Myun, Ulsan-Gun, Ulsan 689-865 Korea



# TEST REPORT

(시험 성적서)

발행면수 (Page) : 3 of 4

발행일자 (Date) : 2011. 06. 03.

시험성적서 번호 (Report No.) : RT11R-U1082-K

시료고유번호 (Sample ID No.) : RT11R-U1082

시료명 (Sample Description) : TIN BALL  
(TIN BALL)

\* 시료 접수 시 시료 상태 :  
(View of sample as received)



This Test Report is issued by the Company subject to its Terms and Conditions of Business printed overleaf. Attention is drawn to the limitations of liability, indemnification and jurisdictional issues defined therein. This Test Report shall not be reproduced, except in full, without prior written consent of the Company.

**Intertek Testing Services Korea Ltd.**

Seoul Office: Tel : 02-6090-9500 Fax : 02-3409-0026 Daegu Office : Tel : 053-600-8647 Fax : 053-600-8645 Web Site : [www.Intertek.co.kr](http://www.Intertek.co.kr)

Seoul Lab. Address : 1/F, A-ju Digital Tower, #284-56, Seongsu 2-ga, Seongdong-Gu, Seoul, 133-833 Korea

Ulsan Lab. Address : #340-2, Yongam-Ri, Chongryang-Myun, Ulju-Gun, Ulsan 689-865 Korea



# TEST REPORT

(시험 성적서)

시험성적서 번호 (Report No.) : RT11R-U1082-K

발행면수 (Page) : 4 of 4

발행일자 (Date) : 2011. 06. 03.

시료고유번호 (Sample ID No.) : RT11R-U1082

시료명 (Sample Description) : TIN BALL  
(TIN BALL)

Flow Chart  
(IEC 62321 Edition 1.0 : 2008)

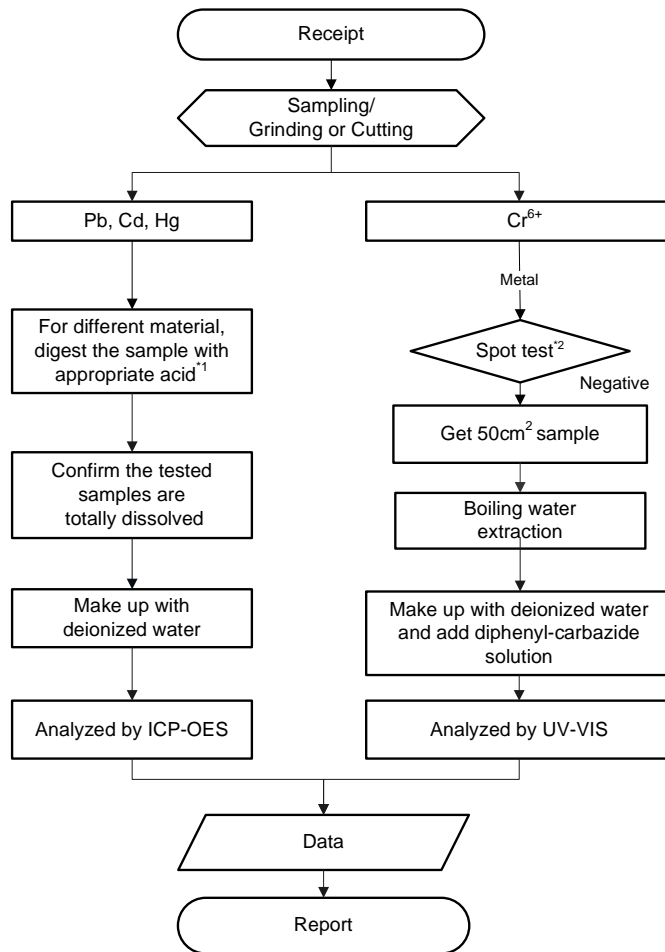

Remarks :

\*1 : List of appropriate acid :

Material	Acid added for digestion
Polymers	HNO <sub>3</sub> , HCl, HF, H <sub>2</sub> O <sub>2</sub> , H <sub>3</sub> BO <sub>3</sub>
Metals	HNO <sub>3</sub> , HCl, HF
Electronics	HNO <sub>3</sub> , HCl, H <sub>2</sub> O <sub>2</sub> , HBF <sub>4</sub>

\*2 : If the result of spot test is positive, Chromium (VI) would be determined as detected.

No further analysis is required

\*\*\*\*\* End of Report \*\*\*\*\*

This Test Report is issued by the Company subject to its Terms and Conditions of Business printed overleaf. Attention is drawn to the limitations of liability, indemnification and jurisdictional issues defined therein. This Test Report shall not be reproduced, except in full, without prior written consent of the Company.

Intertek Testing Services Korea Ltd.

Seoul Office: Tel : 02-6090-9500 Fax : 02-3409-0026 Daegu Office : Tel : 053-600-8647 Fax : 053-600-8645 Web Site : [www.Intertek.co.kr](http://www.Intertek.co.kr)

Seoul Lab. Address : 1/F, A-ju Digital Tower, #284-56, Seongsu 2-ga, Seongdong-Gu, Seoul, 133-833 Korea

Ulsan Lab. Address : #340-2, Yongam-Ri, Chongryang-Myun, Ulsan 689-865 Korea