



## TEST REPORT

Applicant : HEESUNG MATERIAL LTD.  
Address : 151-8, Buk-ri, Namsa-myeon, Cheoin-gu,  
Yongin-si, Gyeonggi-do, 449-884 Korea

Page: 1 of 4

Report No. RT11R-S1834-001-E

Date: May 16, 2011

Sample Description : The following submitted sample(s) said to be:-

Name/Type of Product : S/Ball(100ppm)  
Sample ID No. : RT11R-S1834-001  
Manufacturer/Vender : HEESUNG MATERIAL LTD.

Sample received : May 09, 2011  
Testing Date : May 09, 2011 ~ May 16, 2011  
Testing Environment : Temperature : ( 24 ± 2 ) °C, Humidity : ( 60 ± 5 ) % R.H.

Test Type : RoHS wet chemical analysis  
Test Method(s) : Please see the following page(s).  
Test Result(s) : Please see the following page(s).

\* Note 1 : The test results presented in this report relate only to the object tested.

\* Note 2 : This report shall not be reproduced except in full without the written approval of the testing laboratory.

Approved by,

Jade Jang / Lab. Technical Manager

Authorized by,

Bo Park / Lab. General Manager

This Test Report is issued by the Company subject to its Terms and Conditions of Business printed overleaf. Attention is drawn to the limitations of liability, indemnification and jurisdictional issues defined therein. This Test Report shall not be reproduced, except in full, without prior written consent of the Company.

**Intertek Testing Services Korea Ltd.**

Seoul Office: Tel : 02-6090-9500 Fax : 02-3409-0026 Daegu Office : Tel : 053-600-8647 Fax : 053-600-8645 Web Site : [www.Intertek.co.kr](http://www.Intertek.co.kr)  
Seoul Lab. Address : 1/F, A-ju Digital Tower, #284-56, Seongsu 2-ga, Seongdong-Gu, Seoul, 133-833 Korea  
Ulsan Lab. Address : #340-2, Yongam-Ri, Chongryang-Myun, Ulju-Gun, Ulsan 689-865 Korea



# TEST REPORT

Page: 2 of 4  
Date: May 16, 2011

Report No. RT11R-S1834-001-E

Sample ID No. : RT11R-S1834-001

Sample Description : S/Ball(100ppm)

Test Item	Unit	Test Method	MDL	Result
Cadmium (Cd)	mg/kg	With reference to IEC 62321 Edition 1.0 : 2008, by acid digestion and determined by ICP-OES	0.5	N.D.
Lead (Pb)	mg/kg		5	15
Mercury (Hg)	mg/kg		2	N.D.
Hexavalent Chromium (Cr <sup>6+</sup> ) (For metal)	-	With reference to IEC 62321 Edition 1.0 : 2008, by Spot test	(Threshold of 1 mg/kg)	Negative
Hexavalent Chromium (Cr <sup>6+</sup> ) (For metal)	-	With reference to IEC 62321 Edition 1.0 : 2008, by boiling water extraction and determined by UV-VIS Spectrophotometer	(Threshold of 0.02 mg/kg with 50 cm <sup>2</sup> )	Negative

Tested by : Nikkie Lee, Leo Kim

Notes : mg/kg = ppm = parts per million

mg/kg with 50 cm<sup>2</sup> = milligram per kilogram with 50 square centimeter

< = Less than

N.D. = Not detected ( <MDL )

MDL = Method detection limit

Positive = A positive test result indicated the presence of Cr(VI) at the time of testing, equal to or greater than threshold of 1 mg/kg for spot test procedures or 0.02 mg/kg for boiling water extraction procedures with a sample surface area of 50 cm<sup>2</sup> used. However, it shall not be interpreted as the Cr(VI) concentration in the coating layer of the sample and should not be used as a method detection limit for this qualitative test.

Negative = A negative test result indicates above positive observation was not found at the time of testing. When the spot test showed a negative result, the boiling water extraction procedure shall be used to verify the result.

This Test Report is issued by the Company subject to its Terms and Conditions of Business printed overleaf. Attention is drawn to the limitations of liability, indemnification and jurisdictional issues defined therein. This Test Report shall not be reproduced, except in full, without prior written consent of the Company.

Intertek Testing Services Korea Ltd.

Seoul Office: Tel : 02-6090-9500 Fax : 02-3409-0026 Daegu Office : Tel : 053-600-8647 Fax : 053-600-8645 Web Site : [www.Intertek.co.kr](http://www.Intertek.co.kr)

Seoul Lab. Address : 1/F, A-ju Digital Tower, #284-56, Seongsu 2-ga, Seongdong-Gu, Seoul, 133-833 Korea

Ulsan Lab. Address : #340-2, Yongam-Ri, Chongryang-Myun, Ulju-Gun, Ulsan 689-865 Korea



# TEST REPORT

Page: 3 of 4  
Date: May 16, 2011

Report No. RT11R-S1834-001-E

Sample ID No. : RT11R-S1834-001

Sample Description : S/Ball(100ppm)

\* View of sample as received;-



This Test Report is issued by the Company subject to its Terms and Conditions of Business printed overleaf. Attention is drawn to the limitations of liability, indemnification and jurisdictional issues defined therein. This Test Report shall not be reproduced, except in full, without prior written consent of the Company.

**Intertek Testing Services Korea Ltd.**

Seoul Office: Tel : 02-6090-9500 Fax : 02-3409-0026 Daegu Office : Tel : 053-600-8647 Fax : 053-600-8645 Web Site : [www.Intertek.co.kr](http://www.Intertek.co.kr)

Seoul Lab. Address : 1/F, A-ju Digital Tower, #284-56, Seongsu 2-ga, Seongdong-Gu, Seoul, 133-833 Korea

Ulsan Lab. Address : #340-2, Yongam-Ri, Chongryang-Myun, Ulju-Gun, Ulsan 689-865 Korea



# TEST REPORT

Page: 4 of 4  
Date: May 16, 2011

Report No. RT11R-S1834-001-E

Sample ID No. : RT11R-S1834-001

Sample Description : S/Ball(100ppm)

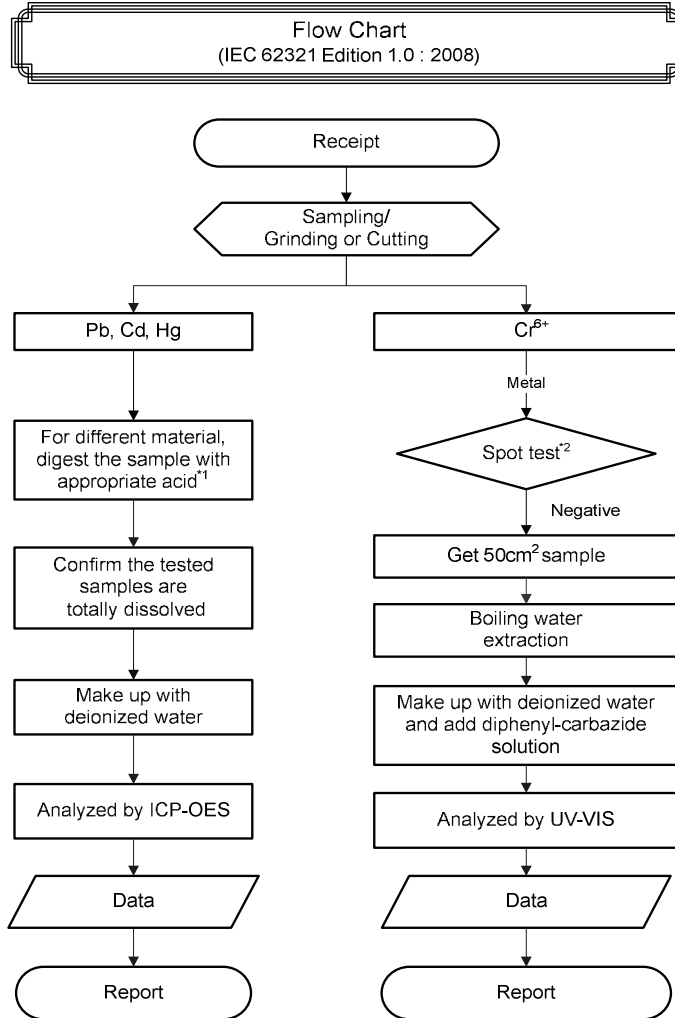

Remarks :

\*1 : List of appropriate acid :

Material	Acid added for digestion
Polymers	HNO <sub>3</sub> , HCl, HF, H <sub>2</sub> O <sub>2</sub> , H <sub>3</sub> BO <sub>3</sub>
Metals	HNO <sub>3</sub> , HCl, HF
Electronics	HNO <sub>3</sub> , HCl, H <sub>2</sub> O <sub>2</sub> , HBF <sub>4</sub>

\*2 : If the result of spot test is positive, Chromium (VI) would be determined as detected.  
No further analysis is required.

\*\*\*\*\* End of Report \*\*\*\*\*

This Test Report is issued by the Company subject to its Terms and Conditions of Business printed overleaf. Attention is drawn to the limitations of liability, indemnification and jurisdictional issues defined therein. This Test Report shall not be reproduced, except in full, without prior written consent of the Company.

Intertek Testing Services Korea Ltd.

Seoul Office: Tel : 02-6090-9500 Fax : 02-3409-0026 Daegu Office : Tel : 053-600-8647 Fax : 053-600-8645 Web Site : [www.Intertek.co.kr](http://www.Intertek.co.kr)

Seoul Lab. Address : 1/F, A-ju Digital Tower, #284-56, Seongsu 2-ga, Seongdong-Gu, Seoul, 133-833 Korea

Ulsan Lab. Address : #340-2, Yongam-Ri, Chongryang-Myun, Ulju-Gun, Ulsan 689-865 Korea